

Soil Map

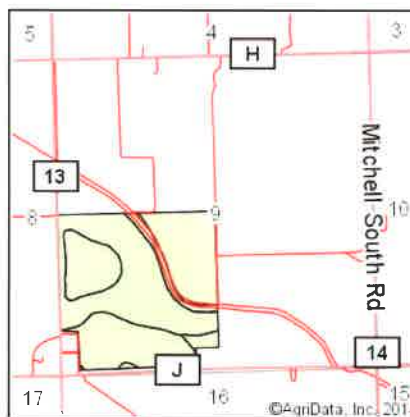
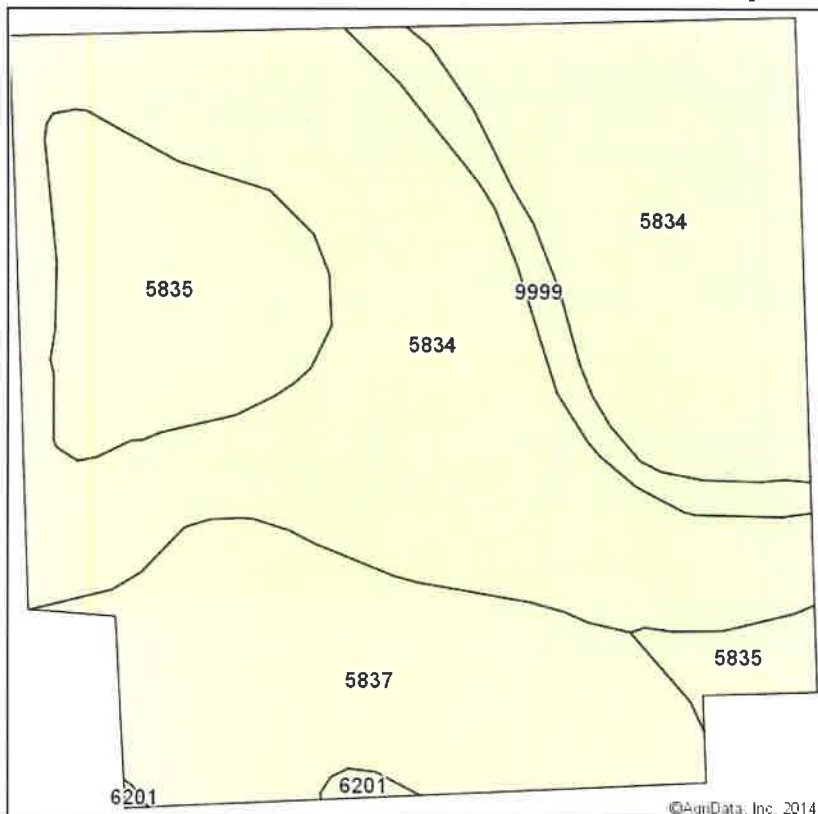

State: **Nebraska**
 County: **Scotts Bluff**
 Location: **9-22N-56W**
 Township: **Mitchell**
 Acres: **150.76**
 Date: **3/4/2014**

Premier Properties

1942 East D Street
 Torrington Wyoming
 888-532-1447
 www.wyo-realestate.com

Maps Provided By:



Soils data provided by USDA and NRCS.

©AgriData, Inc. 2014

Code	Soil Description	Acres	Percent of field	Non-Irr Class	Irr Class	SRPG	Alfalfa hay Irrigated	Corn Irrigated	Dry beans Irrigated	Irish potatoes Irrigated	Oats Irrigated	Pasture Irrigated	Sugar beets Irrigated
5834	Mitchell silt loam, 0 to 1 percent slopes	90.54	60.1%	Illc	I	48	5.5	130	39	480	67	10	24
5837	Mitchell silt loam, 3 to 6 percent slopes	32.05	21.3%	Ille	Ille	46	4.8	135	34	425	59	8	19
5835	Mitchell silt loam, 1 to 3 percent slopes	21.49	14.3%	Ille	Ile	47	5.3	124	37	445	64	9.7	23
9999	Water	6.08	4.0%			0							
6201	Epping silt loam, 3 to 30 percent slopes	0.60	0.4%	Vls		5							
Weighted Average						45.3	5.1	124.4	35.9	442.1	61.9	9.1	21.7

Area Symbol: NE157, Soil Area Version: 12, Established: 12/06/2013 02:04:28 PM

Field borders provided by Farm Service Agency as of 5/21/2008. Aerial photography provided by Aerial Photography Field Office.