

Served by WEBSERVER-ONE

SCOTTS BLUFF COUNTY, NEBRASKA

Parcel
010004785
Sale Date 4/3/1998
Sale Price \$ 105,000
Book & Page [215-540](#)

Name
COLEMAN WILLIAM F
& MICHAEL A & TERESA COLEMAN
40037 ORCHARD RD
SCOTTSBLUFF NE 69361

Legal
W 1/2 NW, 11-21-53 (80)
140189 CR 33



MIPS Inc.
www.nebraskaassessorsonline.us



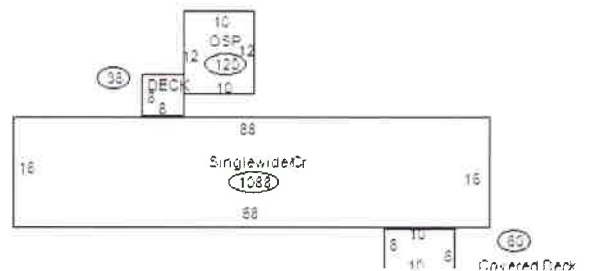
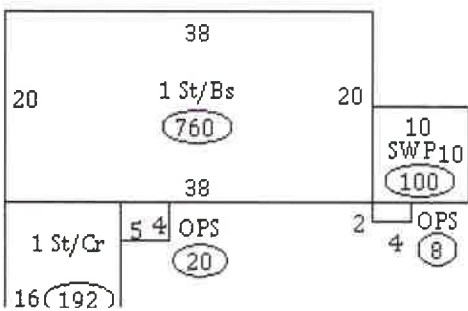
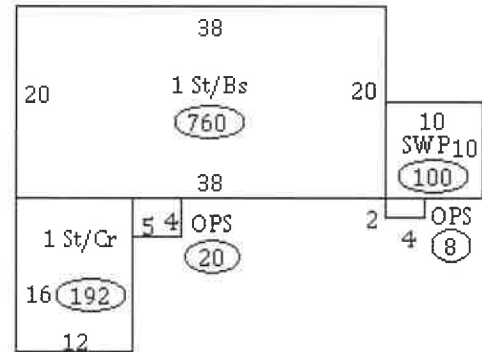
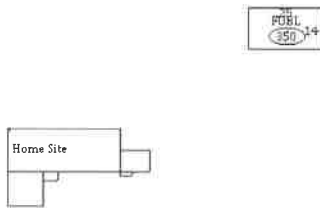

Aerial Map

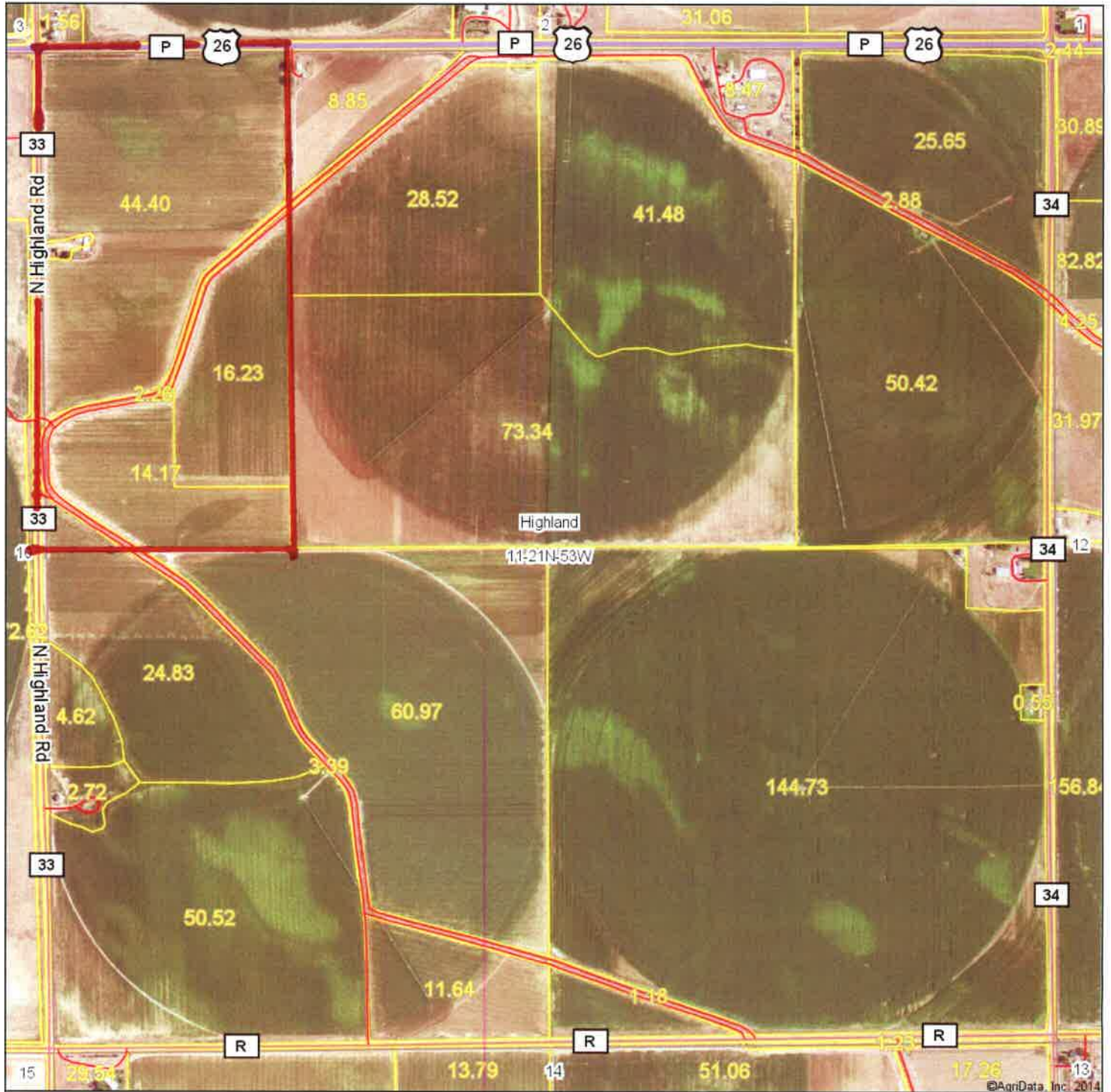

©AgriData, Inc. 2014

Premier Properties

1942 East D Street
Torrington, Wyoming
888-532-4447
www.wyo-realestate.com

Maps Provided By:



11-21N-53W
Scotts Bluff County
Nebraska

map center: 41° 48' 26.32, 103° 25' 50.65

scale: 9474

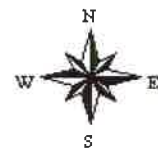

4/7/2014

Field borders provided by Farm Service Agency as of 5/21/2008. Aerial photography provided by Aerial Photography Field Office.